

47th Annual

Fillmore

Auto Show

&

Flea Market

Sunday September 3, 2023, Rain or Shine
Fillmore Glen State Park, Moravia, NY 13118

CARS

1. Stock up to and including 1940
2. Stock 1941 - 1954
3. Stock 1955 - 1957
4. Stock 1958 - 1964
5. Stock 1965 - 1967
6. Stock 1968 - 1970
7. Stock 1971 - 1979
8. Stock 1980 - 1994
9. Stock 1995 - and up
10. Stock Muscle Cars 1963 - 1972
11. Street Rods all steel no glass panels doors, hoods, etc. All years to 1948
12. Street Rods, Glass All years to 1948
13. Custom Cars* 1949 and up
14. Sports (seats 2 People no Corvettes)
15. ALL Stock Corvettes

TRUCKS (including 4X4) No Big Rigs

16. Stock up to and including 1963
17. Stock 1964 and up
18. Custom Trucks* up to & including 1980
19. Custom Trucks* 1981 - and up

MOTORCYCLES

20. ALL Motorcycles

SPECIAL INTEREST *not judged*

97. Bicycles, Pedal Cars, Tractors, Race Cars etc.
98. Car Corral (FOR SALE)
99. Fun Field, Park with friends, not class judged best to pre-register limited space

SPECIAL TROPHIES all entries

- Favorite Motorcycle
- People's Choice
- Favorite GM
- Favorite Mopar
- Favorite Ford, Lincoln, or Mercury
- Don & Shirley Jones Memorial Award
- Moravia-Locke Chamber of Commerce
- Best Paint
- Rod & Karen Parker Memorial Award

*Custom - 3 or more major modifications paint, wheels, interior, etc.

ONLY PRE-REGISTERED VEHICLES WILL BE CLASS JUDGED

(Must be postmarked by August 25th)

ENTRIES MUST BE PLACED BY NOON

Judging: Sunday 12-2 p.m.

Mail registration form and check made payable to:

Fillmore Auto Show & Flea Market

PO Box 1190, Moravia, NY 13118-1190

HTTP://MoraviaNY.com/CarShow

Email questions to Gary@ChronicleGuidance.com

or call Gary at (315) 730-3215 (till 8 p.m.)

Flea Market Vendor information see back → or email

Spectators \$1.00 Donation at gate

Refreshments: Breakfast Sandwiches & Juice starting @ 6a.m. - Chicken BBQ etc.

Door Prizes Donated by Area Merchants • 50/50 Raffle • Large Flea Market

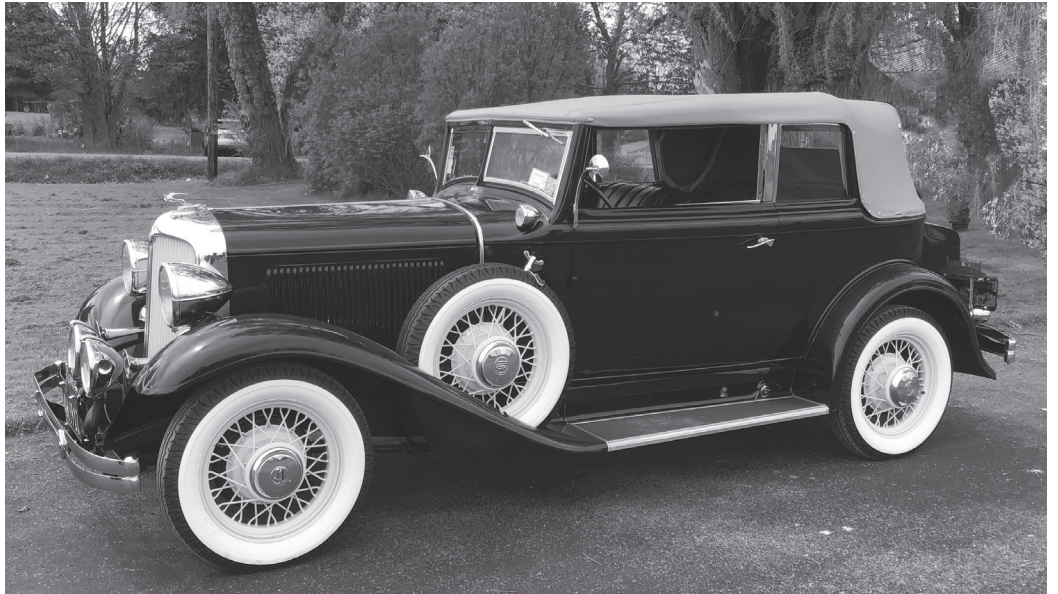

Floyd (Dusty) Kyes 1932 Chrysler Series C 1-6

Must be preregistered to be class judged

NO LARGE TENTS!!

Vehicle spaces are 11' X 22' Tents must be on your space.

NO LOUD SOUND SYSTEMS or ENGINE REVVING ALLOWED.

Fire extinguishers required.

Mail Registration form and check to: Fillmore Auto Show & Flea Market, PO Box 1190, Moravia, NY 13118

Registration for Show and Flea Market

NAME: _____

ADDRESS: _____

CITY: _____ STATE & ZIP +4: _____

E-Mail: _____

TELEPHONE: _____

Moravia Fire Department & other sponsors not responsible for any loss, damage, or injury.

Please Sign: _____

Check all that apply

CAR SHOW - \$15 MUST PRE-REGISTER by 8/25 Judged

CAR SHOW "FOR SALE" \$20 PRE-REG. by 8/25 Judged

CAR CORRAL "FOR SALE" \$20 (Not Judged)

YEAR: _____ MAKE: _____

MODEL: _____ CLASS # _____

FLEA MARKET approx. size 20' X 20' (No food vendors)
PRE-REGISTER by 8/25 \$25 ea - Late registration \$35 ea

Please reserve _____ space(s)

Enter space preference #: _____; _____; _____ (over)

NYS Sales Tax # _____

Fillmore AutoShow Field Map

Fillmore Glen State Park

Moravia, NY 13118

All shaded numbers have been reserved for this year.
 Unshaded numbers are open and are assigned on a first come basis.
 Set-up times are Strictly Enforced.
 Saturday 5:00 p.m. to 8:00 p.m.
 Sunday 6:00 a.m. to 8:00 a.m.
 Camping is allowed Saturday Night on your spot. No hookups.
 Vendors must arrive by 8:00 a.m. Sunday, No Exceptions!

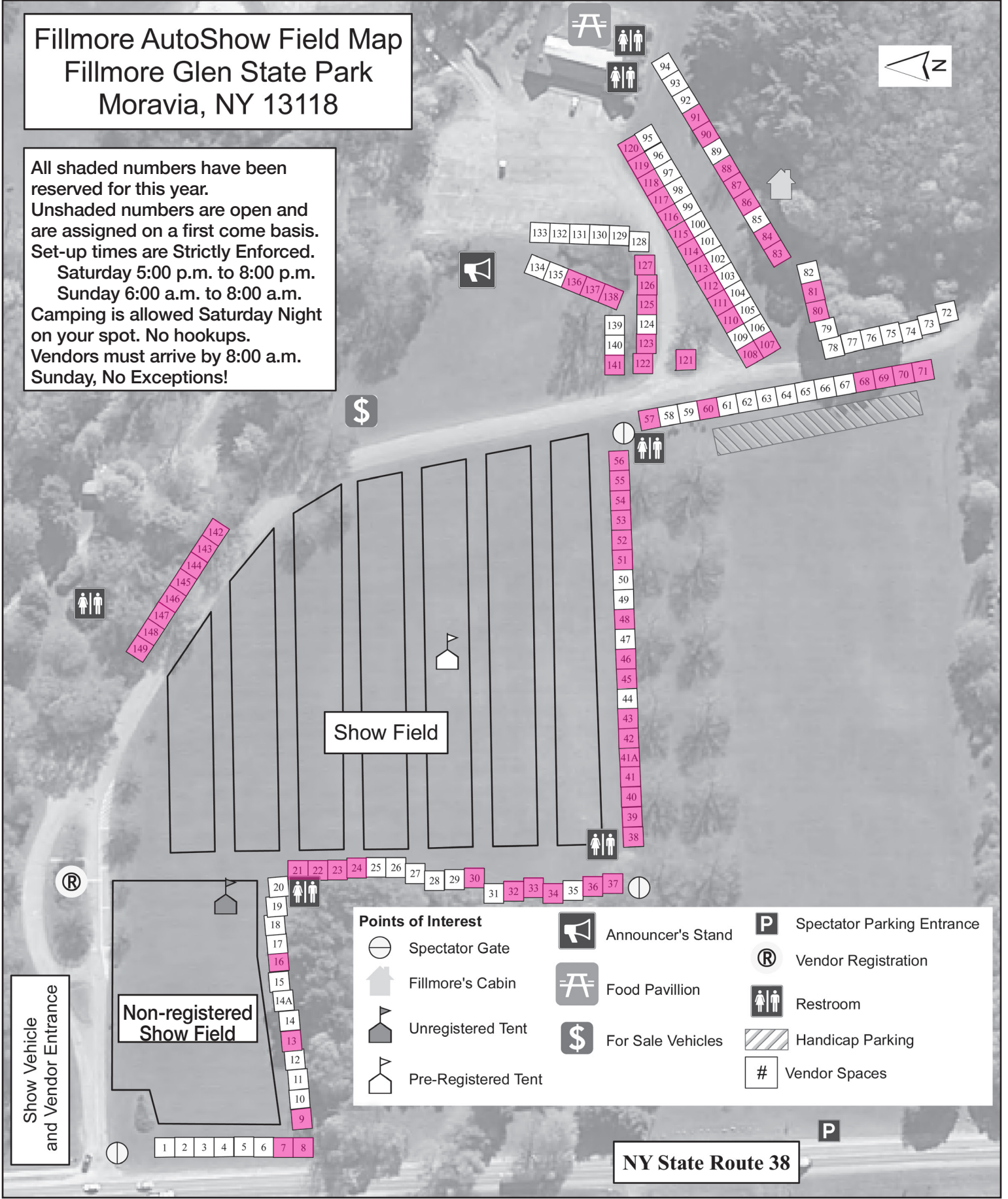

Points of Interest	
	Announcer's Stand
	Fillmore's Cabin
	Unregistered Tent
	Pre-Registered Tent
	For Sale Vehicles
	Restroom
	Spectator Parking Entrance
	Vendor Registration
	Handicap Parking
	Vendor Spaces

Show Vehicle and Vendor Entrance

Non-registered Show Field

Show Field

NY State Route 38

PRSR STD
 U.S. POSTAGE
PAID
 AUBURN, NY
 PERMIT #1

Fillmore Auto Show & Flea Market
 PO Box 1190
 Moravia, New York 13118